Crappie Bed Locations 2007-2011

Clay County Parks, Recreation & Historic Sites

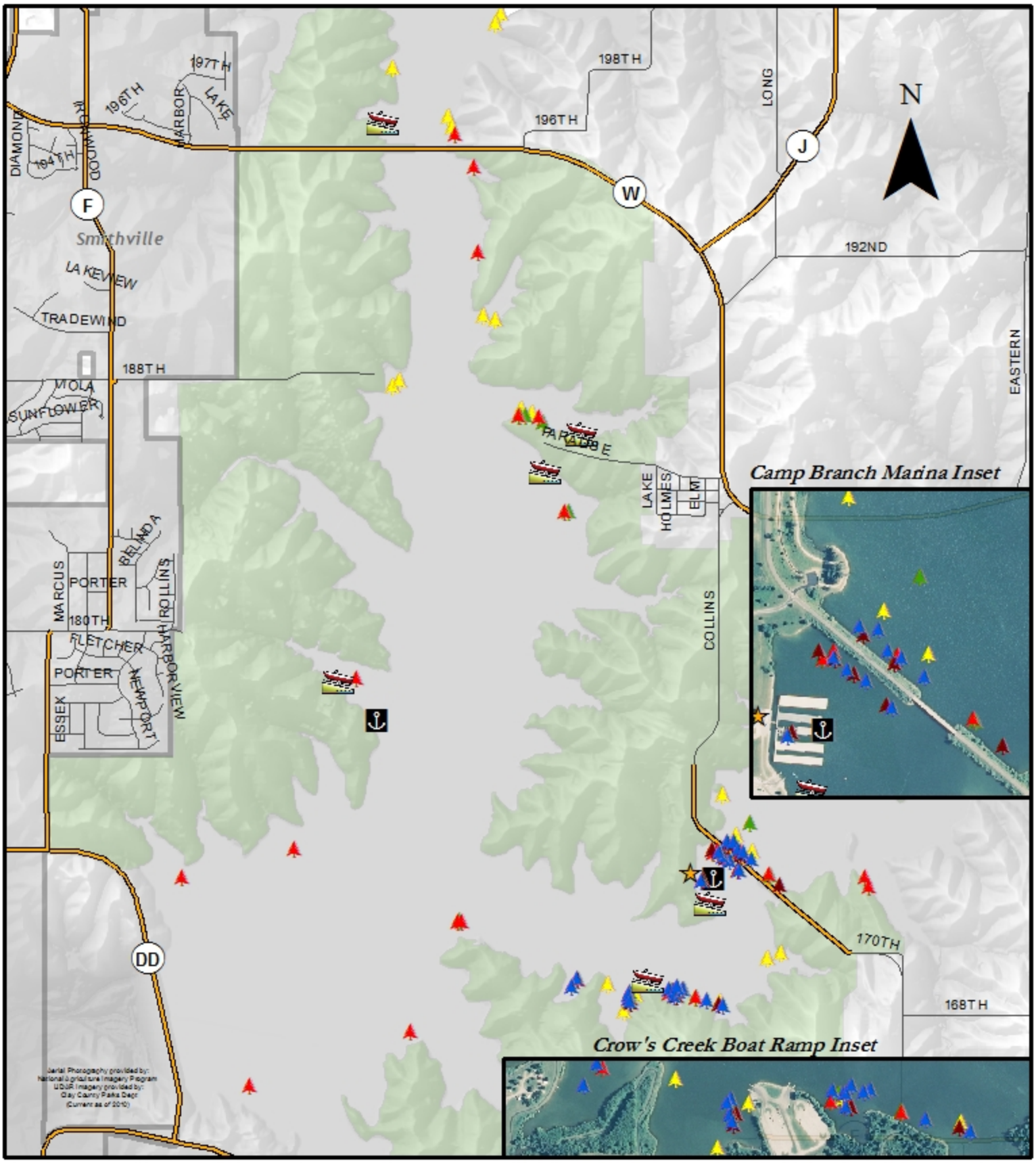

LEGEND

Crappie Beds 2011 · Crappie Beds 2010 · Crappie Beds 2009 · Crappie Beds 2008 · Crappie Beds 2007 · Park Office · Marinas · Boat Ramps

Brush Piles 2011

Point	1	39.407124	-94.514098	39° 24.428' N	94° 30.846' W
Point	2	39.407062	-94.513579	39° 24.424' N	94° 30.815' W
Point	3	39.406601	-94.513326	39° 24.396' N	94° 30.800' W
Point	4	39.406456	-94.512956	39° 24.387' N	94° 30.777' W
Point	5	39.406062	-94.512313	39° 24.364' N	94° 30.739' W
Point	6	39.405414	-94.513221	39° 24.325' N	94° 30.793' W
Point	7	39.405992	-94.513912	39° 24.360' N	94° 30.835' W
Point	8	39.406197	-94.514416	39° 24.372' N	94° 30.865' W
Point	9	39.406461	-94.51478	39° 24.388' N	94° 30.887' W
Point	10	39.404809	-94.516035	39° 24.288' N	94° 30.962' W
Point	11	39.398334	-94.521456	39° 23.900' N	94° 31.287' W
Point	12	39.397973	-94.521506	39° 23.878' N	94° 31.290' W
Point	14	39.398232	-94.521558	39° 23.894' N	94° 31.293' W
Point	15	39.397804	-94.521387	39° 23.868' N	94° 31.283' W
Point	16	39.398444	-94.51815	39° 23.907' N	94° 31.089' W
Point	17	39.398137	-94.518064	39° 23.888' N	94° 31.084' W
Point	18	39.398509	-94.518437	39° 23.911' N	94° 31.106' W
Point	19	39.39846	-94.518059	39° 23.908' N	94° 31.084' W
Point	20	39.398546	-94.51733	39° 23.913' N	94° 31.040' W
Point	21	39.398482	-94.517515	39° 23.909' N	94° 31.051' W
Point	22	39.39864	-94.517901	39° 23.918' N	94° 31.074' W
Point	23	39.397886	-94.515678	39° 23.873' N	94° 30.941' W
Point	24	39.397577	-94.514376	39° 23.855' N	94° 30.863' W
Point	25	39.399136	-94.525414	39° 23.948' N	94° 31.525' W
Point	26	39.398639	-94.525785	39° 23.918' N	94° 31.547' W