Clay County Official Zoning Map - 2009

Planning & Zoning Department

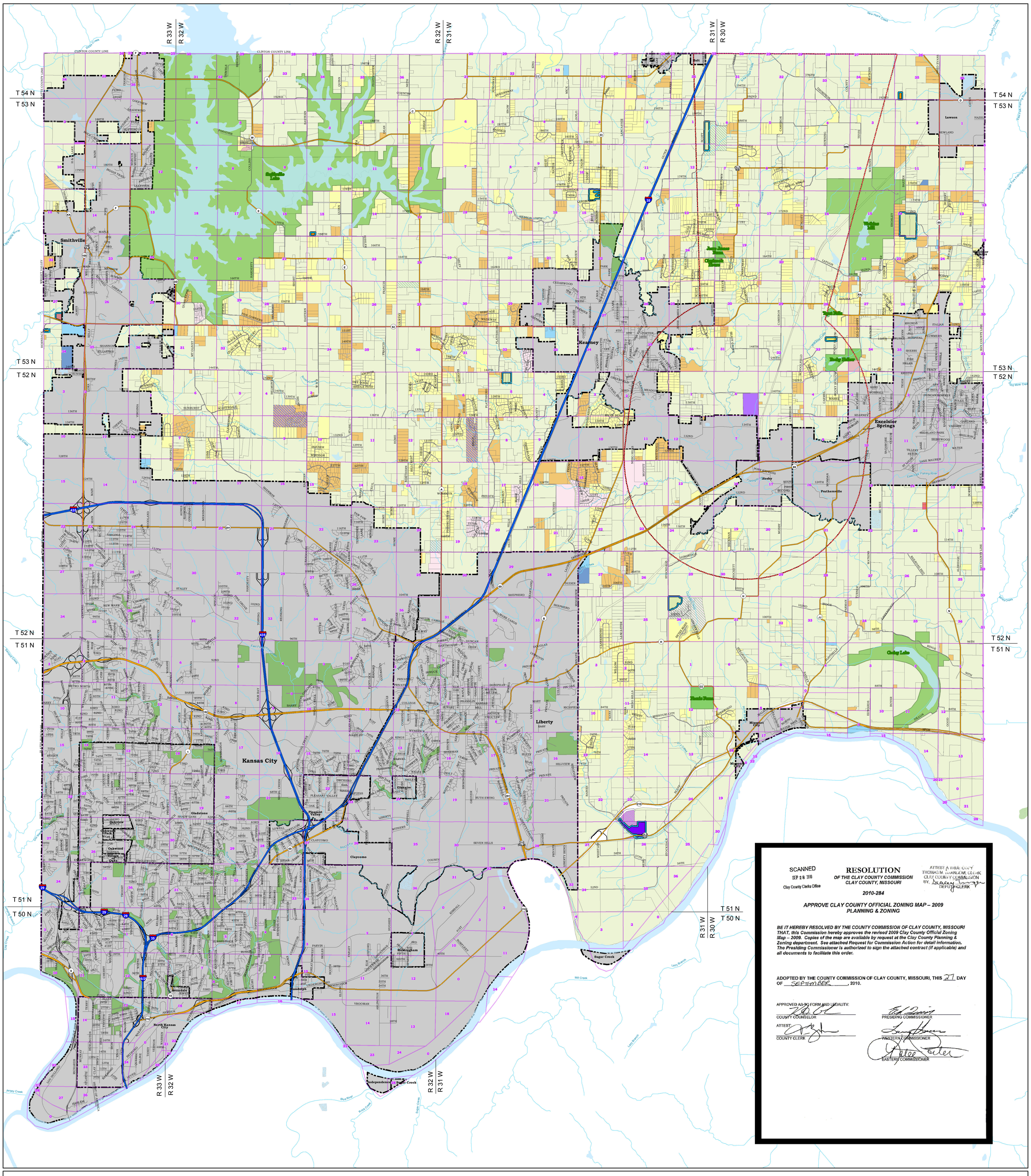

N
W E
S

0 0.5 1 2 3 4 Miles

1 inch = 3,000 feet

Map Legend

Roads
- Interstates
- State Highways
- Local Roads
- Highway Ramps
- Parks
- 2009 City Limits
- Parcels w/Info (2006)
- Airport Area Overlay

Water (Local)
- Lake/Pond
- Stream/River
- Reservoir
- Playa
- Ice Mass
- Canal/Ditch
- Inundation Area
- Swamp/Marsh
- Unknown
- Rivers (Local)

Rezoning Cases (2009)
- AG
- C-3
- I-2
- R-1
- R-1A

Zoning Districts (2008)
- AG
- R-1
- R-1A
- R-1B
- R-3
- C-1
- C-2
- C-3
- I-1
- I-2
- OP
- R-1A/CD
- AG/PUD
- R-1B/PUD
- I-1/PUD
- R-1A/I-1/PUD
- R-1B/C-2/PUD

SEAL OF CLAY COUNTY MISSOURI

Clay County Planning & Zoning
Zoning Data Updated December 31, 2009

Zoning Descriptions found in the
2003 Clay County
Land Development Code

Parcel Layer provided by:
GIS/Mapping, Cathy Rinehart, Clay County Assessor
(Current as of December 31, 2006)

Map Document: (G:\GIS\Project_Files\Zoning_Map-42x60_P.mxd)
10/01/2010 -- 08:15:58 AM